

# Interclub Bridge 2010

## *Board of Directors*

Nancy Luetge, President                      793-2337  
Margot Rowe, Treasurer                      271-4411

Pat Newman, Director                      469-7172  
Barb Levinson, Caddy                      530-0953

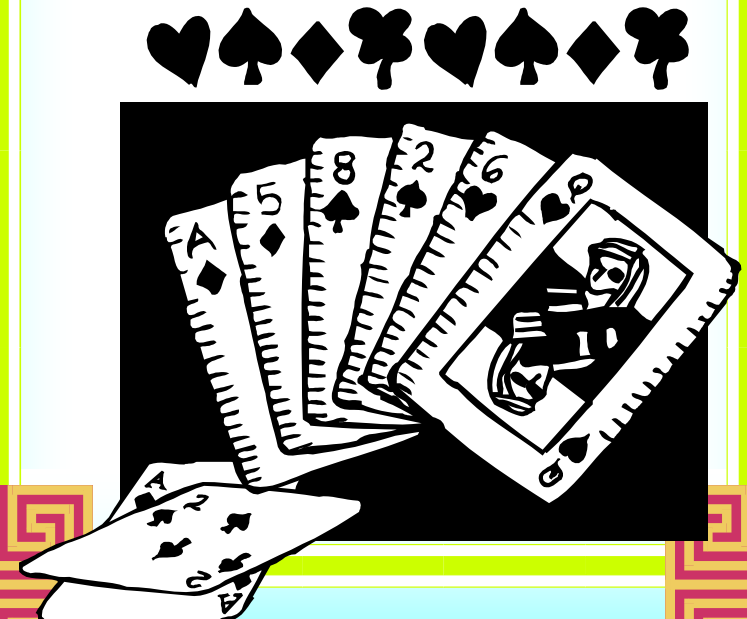



### **Rivers Bend Tournament Players Club**

6842 S.R. 48  
Miami Township, Clerk. Cty

From Cincinnati at I-71 – Take I-71 north to exit 28 (South Lebanon State Route 48). Turn left off the exit onto State Route 48. Continue on 48 through one light and up the hill. Turn right at the next light onto Winding River Blvd. The clubhouse is on the right.

From Cincinnati at I-75 – Take I-75 north to I-275. Go east on I-275 to I-71 north. Take I-71 north to exit 28 (South Lebanon State Route 48) and follow above instructions.

From east – Take I-71 south to exit 28 (South Lebanon State Route 48). Turn right off the exit onto State Route 48 and follow above instructions.

From north – Take I-75 south to I-275. Go east on I-275 to I-71 north. Take I-71 north to exit 28 (South Lebanon State Route 48) and follow above instructions.

**Western Hills Country Club** Cleves-Warsaw Pike & Neeb Rd  
Clubhouse 922-0011

From the east – Take Norwood Lateral (562) west to I-75 south. Turn right (west) at the Harrison exit. Just over the bridge, make an immediate right turn and an immediate left turn onto Queen City. Take Queen City to Sunset Ave (left side only) and turn left onto Sunset. Continue on to Gurley Rd. (right side only). Turn right onto Gurley Rd. Continue up the hill. At the top of the hill, as Gurley levels out, Glenway Avenue intersects. Continue straight on Gurley. It turns into Cleves. Continue straight on Cleves (cross over Covedale Ave and Anderson Ferry Rd.) until you come to Cleves and Neeb. Western Hills C.C. is located on the right corner. Turn right at the clubhouse driveway.

**Wetherington Country Club** 7337 Country Club Lane, West Chester  
Clubhouse 755-2582

Take I-275 to I-75 north. Exit I-75 to the Tylersville Rd. exit. Turn left (west) on Tylersville Rd. Turn right on Wetherington Dr. (4<sup>th</sup> light). When you come to the stop sign, turn right and then left to the clubhouse.

### **2010 Schedule**

Interclub will meet once a month from May through December. The meeting date is Thursday, usually the first Thursday of each month. However, there will be three (3) exceptions\* this year: May, August, and November, as listed below.

May 13\* (2<sup>nd</sup> Thursday) O'BANNON – O'Bannon Creek Golf Club  
6405 Branch Hill Guinea Pike  
Loveland, Ohio (683-5637)

June 3 RIDGE Country Club  
3097 Losantiville Ave (631-4133)

July 1 RIVER'S BEND Tournament Players Club  
6842 S.R. 48  
Miami Twp. Clermont. County. (677-0550)

August 12\* (2<sup>nd</sup> Thursday) WETHERINGTON Country Club  
7337 Country Club Lane  
Westchester (755-2582)

September 2 KENWOOD Country Club  
6501 Kenwood Rd (561-7482)

October 7 CAMARGO Country Club  
8605 Shawnee Run Road  
Cincinnati (561-9292)

November 14\* (2<sup>nd</sup> Thursday) WETHERINGTON Country Club  
7337 Country Club Lane  
Westchester (755-2582)

December 2 WESTERN HILLS Country Club  
Cleves Warsaw Pike and Neeb Rd.  
Cincinnati (922-0011)

Directions to above locations can be found in the back pages of this booklet.

**TEAM #1 – CAMARGO**

Sandy Johnson, Captain ..... 272-1188  
 Sandy Orr ..... 272-6318  
 Sarah Geier ..... 697-1705  
 Nancy Reynolds ..... 561-1590  
 Carolyn Willams..... 494-0595

**TEAM #2 – RIVER’S BEND**

Barbara Schoenfeld, Captain..... 494-2699, cell: 513-319-6568  
 Ann Hoffman, Co-Captain..... 494-9427  
 Carrie Eckler ..... 677-8686  
 Marilyn Erkens ..... 494-2257  
 Candy Olsen..... 583-1075  
 Toni Slavic ..... 494-7460

**TEAM #3 – WETHERINGTON (TEAM A)**

Linda Woodham, Captain ..... 683-6372  
 Jeanne Dell..... 871-6555  
 Harriet Edwards ..... 469-2192  
 Pat holm..... 759-2808  
 Sue Mandell ..... 821-5358

**TEAM #4 – O’BANNON**

Marilyn Beiting, Captain ..... 793-0108  
 Ann Blomberg — Contact ..... 4803084  
 Sue Sale..... 541-4476  
 Mary Smith ..... 941-5816  
 Tonya Glendening..... 941-2841

**O’Bannon Creek Golf Club**      6405 Branch Hill Guinea Pike, Loveland  
 Club House      683-5637

Take I-275 and exit 54 (Wards Corner). Coming from Montgomery, turn left on Wards Corner. Coming from Mt. Washington, turn right on Wards Corner. If you go by Frisch’s—oops – turn around.

Turn right on Loveland and Miamiville Rd. It is the first main street. There is an Aquatic store on the right corner and a traffic light. There is a sign for the Oasis C.C. on your turn. Pass by Price Rd. on your right. Cross Branch Hill Guinea Pike at a traffic light – notice a golf course on your left – that is the Oasis. You are still on Loveland and Miamiville Rd. Until you go through the Stop sign, it is Loveland and Miamiville Rd. After the Stop sign it turns into Paxton. Go straight – you are now on Paxton Rd. The Epiphany Church is immediately on your left. Continue on Paxton – Paxton twists to the left and soon to the right. It deadends at State Route 48.

Turn right on State Route 48 – go about a half a mile. You will pass a Goshen Township sign on your right at Smith Rd.  
 Turn left at the next driveway (mini street) – a sign for O’Bannon Creek Golf Club will be there – look for red/black balloons.

**Ridge Country Club**      3097 Losantiville Ave., Cinti  
 Club House      631-4133

From I-71 Northbound – Take Ridge Rd exit/north. Follow Ridge Rd., and turn left onto Woodford (first light and R.R. crossing), cross Montgomery Rd. (becomes Losantiville Ave.). Club entrance is on the left.

From I-71 Southbound – Take Ridge Rd exit; turn left onto Highland. Turn right onto Ridge Rd and follow above instructions.

From I-75 Northbound – Take I-75 north to Cross county Hwy.; exit on Ridge Rd.; turn right onto Ridge Rd (cross galbraith Rd., pass crest Hills C.C., cross Section Rd.) Turn right onto Schubert Ave.; turn left onto Losantiville Ave. Club entrance is on the right.

From I-75 Southbound – Take Galbraith Rd. exit/east. Turn left onto Galbraith Rd. (cross Reading Rd. and pass Cross County Hwy., entrance is on the left.) up hill to Ridge Rd. Turn right into Ridge Rd. and follow above instructions.

**Directions to:**

- Camargo Club
- Kenwood Country Club
- O'Bannon Creek Golf Club
- Ridge Country Club
- Rivers Bend Tournament Players Club
- Western Hills Country Club
- Wetherington Country Club

**The Camargo Club**                      8605 Shawnee Run Rd, Cinti  
 Club House 561-9292

From I-71 north exit Kenwood Rd. (Towne Center). Travel south on Kenwood Rd past Kenwood C.C. to Shawnee Run Rd; turn left onto Shawnee Run Rd. (cross R.R. tracks) up the hill into Indian Hill; cross Miami Rd.; cross Drake Rd. (4 way stop at Ranger & Fire Stations) and continue one mile to club entrance on the right.

From I-71 south exit Montgomery Rd. Turn right onto Montgomery. Turn left onto Kenwood Rd and follow above instructions.

**Kenwood Country Club**                      6501 Kenwood Rd, Kenwood  
 Clubhouse 561-7482

From I-71 north exit Kenwood Rd. (Towne Center). Turn right on Kenwood Rd; turn right at the Kenwood C.C. entrance (top of the hill).

From I-71 south exit Montgomery Rd. Turn right onto Montgomery. Turn left onto Kenwood Rd and follow the above instructions.

**TEAM #5 – RIDGE (TEAM A)**

- Linda Abrahamson, Captain ..... 321-5112
- Ann Zeff ..... 891-5386
- Ethyl Blatt..... 731-8390
- Beth Morgan ..... 891-8668
- Sue Bardach ..... 891-0944
- Lois Klein Polasky ..... 791-5593
- Dorothy Slaughter ..... 772-6406 (Sub)
- Shirley Aloisio..... 821-5229 (Sub)

**TEAM #6 – RIDGE (TEAM B)**

- Sylvia Maltz, Captain ..... 351-3401
- Susan Moskowitz ..... 563-2057
- Lynn Callif..... 791-4777
- Sharon Kreitzer ..... 769-9434
- Marlene Pierce ..... 791-2306

**TEAM #7 – KENWOOD**

- Nancy Luetge, Captain ..... 793-2337
- Erne Herre ..... 489-3534
- Margot Rowe ..... 271-4411
- Helga Tillinghurst..... 871-0567

**TEAM #8 – WESTERN HILLS (TEAM A)**

- Sylvia Peters, Captain ..... 922-3186
- Alice Bartisch ..... 922-4981
- Rose Hornsby..... 941-8422
- Fritz Ratledge..... 922-3560
- Joyce Shiller ..... 451-3894
- Barbara Whitmer ..... 451-0445

**TEAM #9 – WETHERINGTON (TEAM B)**

Susan Hermans, Captain ..... 777-8408  
Phyllis Downey ..... 899-4998  
Joann Katz ..... 237-1579  
Jeanne Weyers..... 489-9122

**TEAM #10 – INDEPENDENT A**

Marilene Werner, Captain ..... 871-7325  
Carol Vradelis..... 396-6033  
Kathy Seldmann ..... 563-4949  
Jackie Pepe..... 561-1133

**TEAM #11 – INDEPENDENT B**

Cynthia Schultz, Captain..... 734-4159  
Janice Austerman ..... 683-1506  
Gerri Heineman..... 923-2493  
Carol Reed ..... 583-3332  
Diana Stuck..... 398-6222  
Betty Susco..... 229-8846

**TEAM #12 – INDEPENDENT C**

Dorothy Wierwille, Captain ..... 231-1905  
Jean Alread ..... 231-1936  
Joyce Belock..... 753-4055  
Betsy Bradley..... 732-6076

**TEAM #13 – INDEPENDENT D**

Helen Armstrong, Captain ..... 735-0838  
Eunice Abel ..... 772-0298  
Mary Pat Latham ..... 859-331-2478  
Sally Tieke ..... 561-7101

**TEAM #14 – INDEPENDENT E**

Beleas Suarez, Captain..... 729-3157  
Sue Wheeler..... 489-3869  
Carolyn Ahlert ..... 624-0535  
Justina Clendening ..... 793-1920  
Gloria Over..... 677-9965

**TEAM #15 – INDEPENDENT F**

Suzy Haerr, Captain ..... 575-0228  
Chris Pugh ..... 528-1703  
Gail Schimpf..... 899-2016  
Liz Kelly ..... 489-2037

**TEAM #16 – WESTERN HILLS (TEAM B)**

Lois Kruse, Captain ..... 922-5740  
Peggi Browning ..... 451-6163  
Joyce Hendy ..... 922-9750  
Marj Peters..... 922-3533